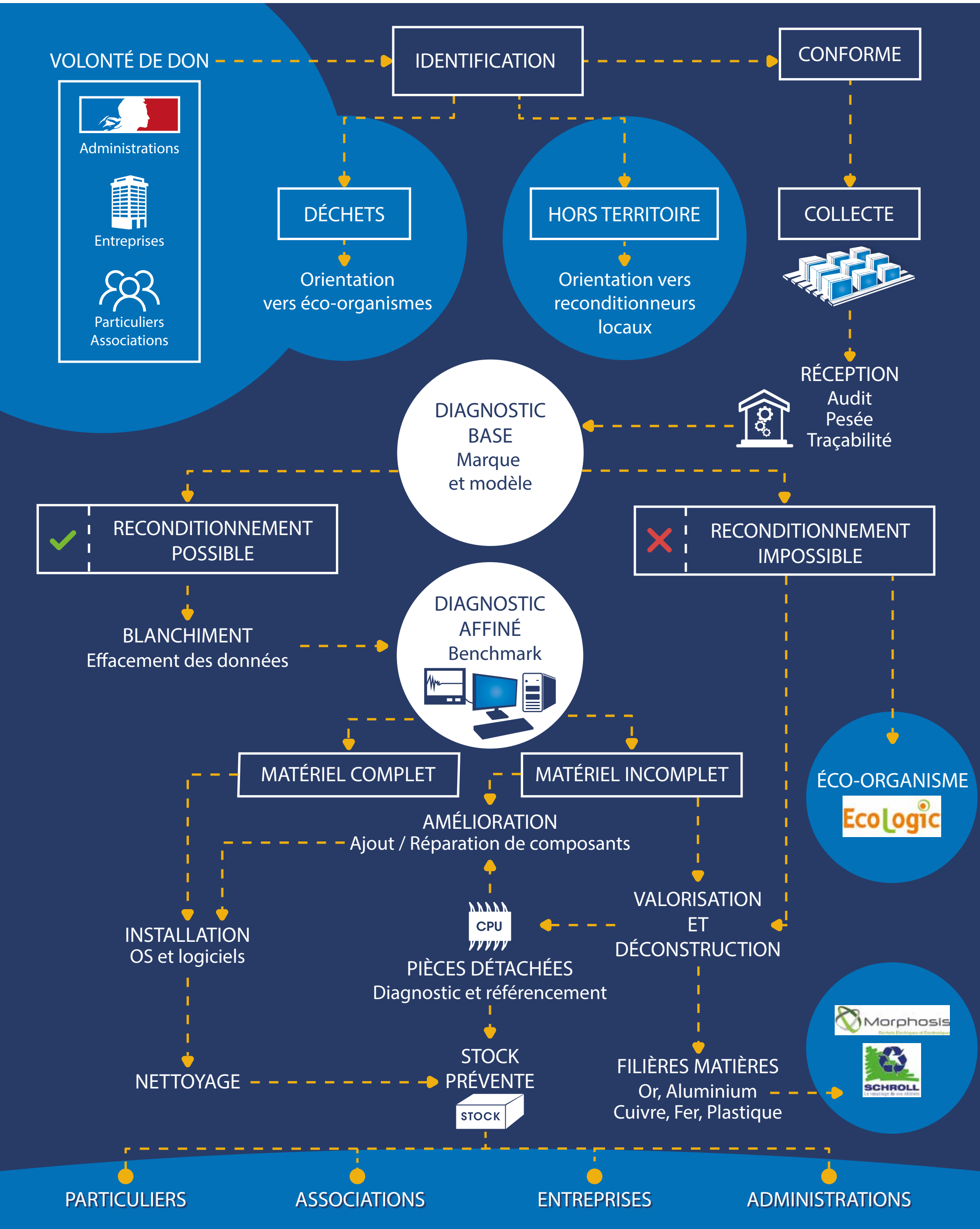Revalorisation du matériel informatique